

## Logging On to KeyTrain

1. Open your Browser and type in the following to go to the KEYTRAIN website to Login. <http://run2.keytrain.com/>
2. The following screen will appear. Enter your username and password as follows. See the example below on how to enter your username and password.

Example: Student ID: 205017654

Username: LTHS017654

Password: LTHS2010

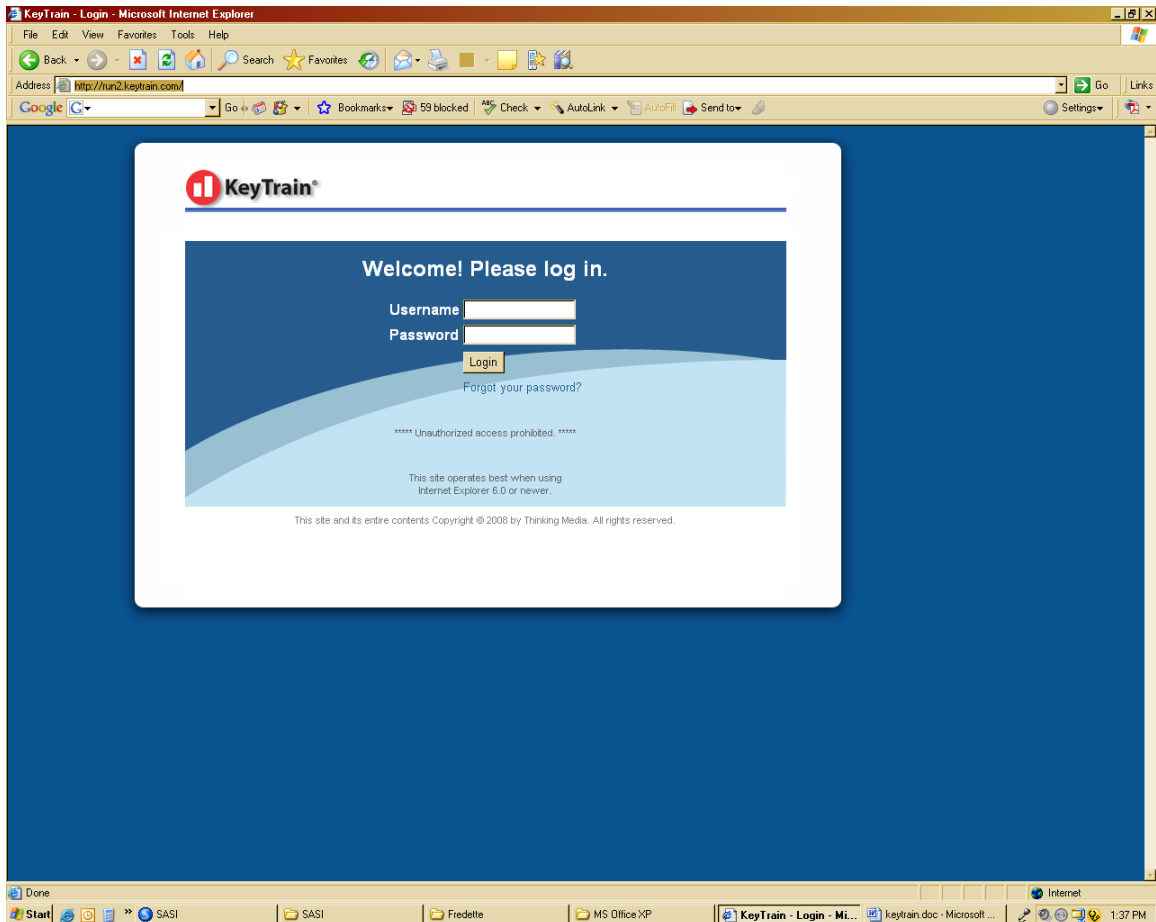

3. The following student menu will now be on your screen.

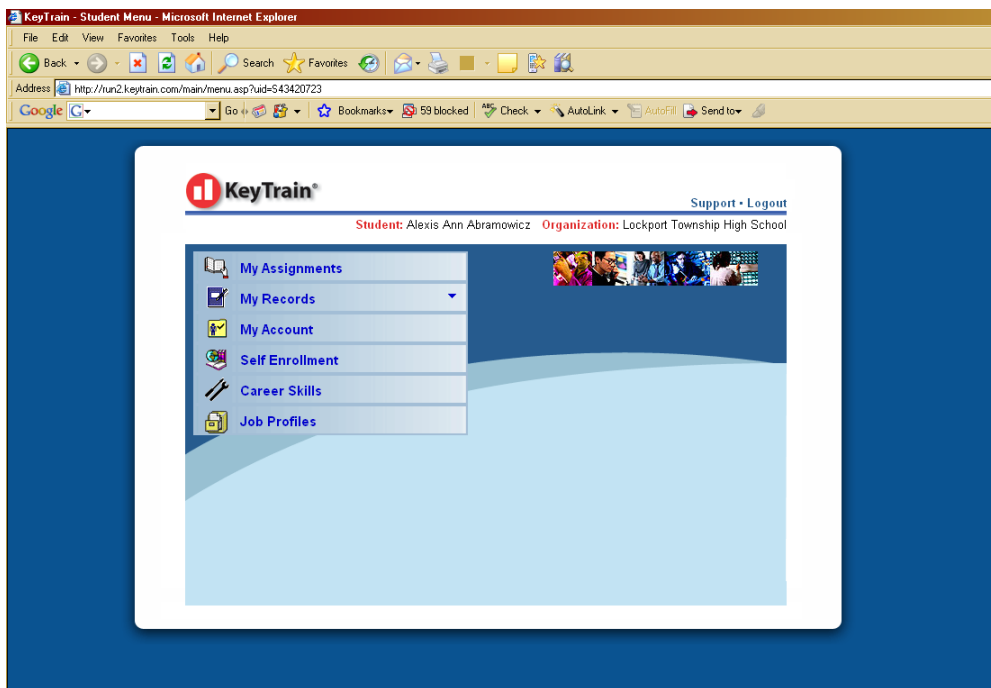

4. Click on My Assignments and the following screen will appear.

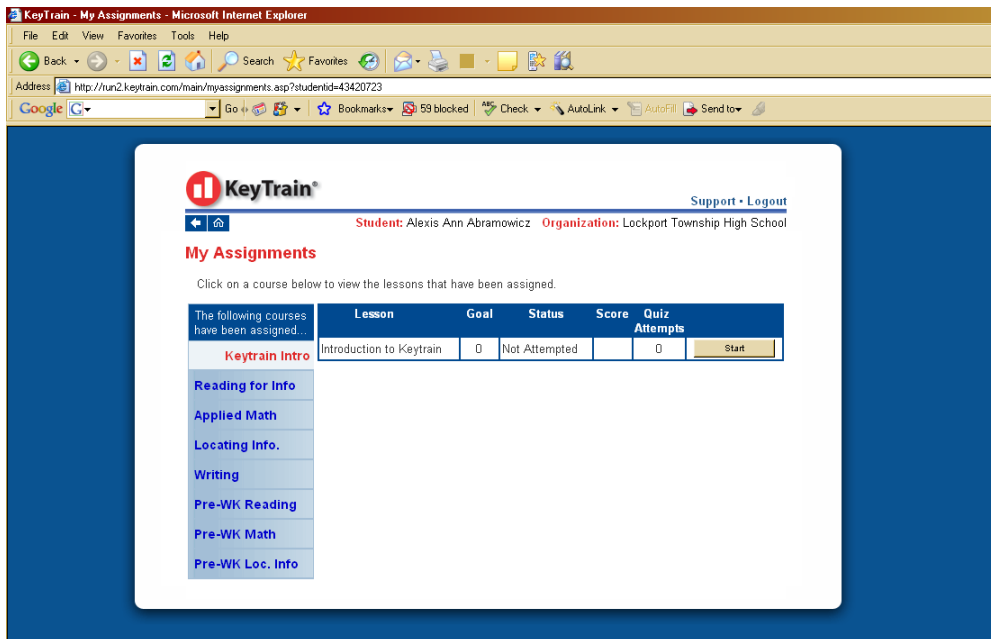

# KeyTrain Technical Specifications

## KeyTrain Program Requirements - Internet Version

The KeyTrain Internet version can be used on computers running the Microsoft Windows® operating system.

Requirements for using the KeyTrain Internet version fall into these categories:

- **Computer hardware**
- **Internet Browser**
- **Web Software**
- **Internet Connection**

### Computer Hardware

- Microsoft Windows
- Screen resolution of 800x600 or higher.
- Pentium or better processor (Pentium 200 MHz or more recommended)
- 128MB or more RAM (256 MB or more recommended)
- Windows 98, ME, XP, NT 4.0, 2000 or better
- Windows-compatible sound card required for Writing, Listening, Business Writing, Observation and Teamwork; recommended for Applied Mathematics, Reading for Information, Locating Information and Applied Technology. Headphones recommended instead of speakers in a lab environment.

### Internet Browser

KeyTrain Internet requires Internet Explorer Version 5 or higher.

### Web Player Software

KeyTrain Internet requires the Macromedia Authorware Web Player Version 2004. This will be installed for you the first time you run a lesson on a given computer.

You can also download the player at:

[www.macromedia.com/shockwave/download/index.cgi?P1\\_Prod\\_Version=ShockwaveAuthorware](http://www.macromedia.com/shockwave/download/index.cgi?P1_Prod_Version=ShockwaveAuthorware)

You can view the different versions available at:

<http://sdc.shockwave.com/shockwave/download/alternates/>

Be sure to select the “**Authorware Web Player 2004**” for Internet Explorer.

The installation may take up to 30 minutes on a 56k dialup modem (less if you have a better connection). You must have administrator access to Windows to install the player, and grant trusting security to the KeyTrain lessons when asked.

Reports require the free Adobe Acrobat Reader®. This can be obtained from [www.adobe.com](http://www.adobe.com).